

Patient report

Bio-Rad DATE: 04/01/2020
D-10 TIME: 01:38 PM
S/N: #DJ4I016123 Software version: 4.30-2
Sample ID: 10643227
Injection date 04/01/2020 01:36 PM
Injection #: 11 Method: HbA1c
Rack #: --- Rack position: 3

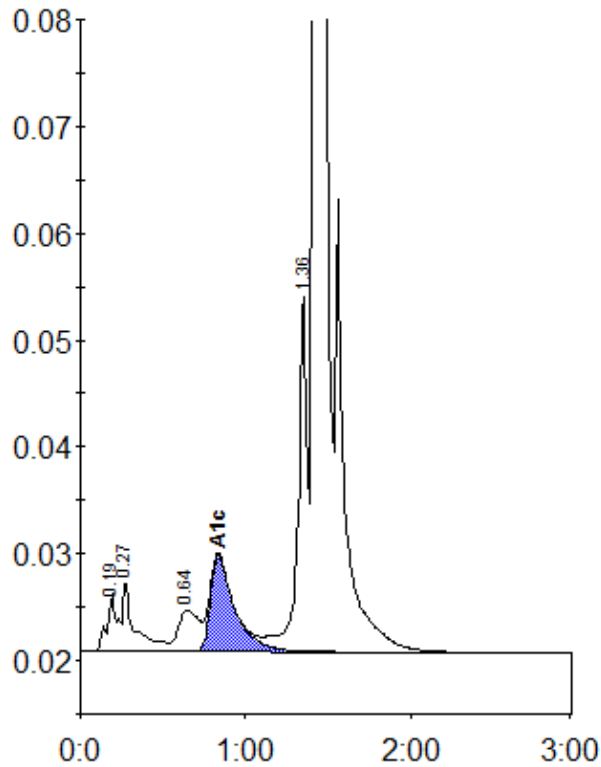

Peak table - ID: 10643227

| Peak | R.time | Height | Area | Area % |
|-------------|--------|---------|---------|--------|
| A1a | 0.19 | 5415 | 22233 | 0.9 |
| A1b | 0.27 | 6632 | 33133 | 1.4 |
| LA1c/CHb-1 | 0.64 | 3907 | 33559 | 1.4 |
| A1c | 0.83 | 8937 | 91564 | 5.6 |
| P3 | 1.36 | 33208 | 130576 | 5.5 |
| A0 | 1.42 | 686677 | 2065543 | 86.9 |
| Total Area: | | 2376608 | | |

| | |
|----------------|-----|
| Concentration: | % |
| A1c | 5.6 |